



7 Highfields, South Cave, Brough, HU15 2AJ

- Two Bedroom Detached Bungalow
- No Forward Chain
- Modern Kitchen with Deep Glazed Sink
- Conservatory off Bedroom Two
- Pleasant Gardens with Driveway to Garage
- Desirable West Hull Village Location
- Front Facing Lounge Diner
- Two Rear Facing Bedrooms
- Bathroom with Shower Over Bath
- Early Viewing Recommended

Offers In The Region Of £279,950



512 Holderness Rd, Hull, East Yorkshire HU9 3DS

Tel: 01482 375212

E-mail: info@leonards-property.co.uk

Website: www.leonards-property.co.uk

59 Welton Road, Brough, East Yorkshire HU15 1AB

Tel: 01482 330777

E-mail: brough@leonards-property.co.uk

7 Highfields, South Cave, Brough, HU15 2AJ

Two bedroom detached bungalow, offered for sale with No Forward Chain. An early viewing is recommended to appreciate the potential provided by this super property. Located just off Beverley Road the bungalow is within a short walk of the Market Place and amenities. The single storey accommodation comprises:- Entrance hall with access to rooms off, front facing lounge diner, kitchen, bathroom, two bedrooms with a conservatory off bedroom two. Gardens to the front and rear with driveway provide ample off road parking and a single attached garage. Gas fired central heating system and double glazing. Viewing via Leonards.

Location

South Cave is a desirable village located approximately 14 miles to the west of Hull City Centre. Standing just off the A63 the village enjoys access to the West Riding via the M62 motorway and in turn to the national motorway network. The village is served by local amenities including two convenience shops (one of which contains a sub post office), public houses, primary school and the Cave Castle Hotel & Country Club.

Entrance Hall

Main front entrance door provides access into the property. Airing cupboard with cylinder. Access to roof void. Access to rooms off.

Lounge Diner

19'6" x 11'4" + bay (5.958m x 3.455m + bay)

Two windows to the front elevation. Fire surround with coal effect gas fire. Two radiators.

Kitchen

9'6" x 11'5" (2.912m x 3.496m)

Fitted with a modern range of base and wall units, work surfaces with Belfast style deep glazed sink unit. Appliances of electric oven and hob with hood over. Decorative tiled splashbacks. Appliances of dishwasher, washing machine and fridge. Window to the side elevation with side entrance door. Wooden effect flooring. Radiator.

Bedroom One

9'7" x 12'5" (2.938m x 3.791m)

Window to the rear elevation. Radiator.

Bedroom Two

9'7" max x 11'4" max (2.946m max x 3.466m max)

Sliding patio door to the conservatory. Radiator.

Conservatory

7'7" x 8'4" (2.314m x 2.555m)

Overlooking the rear garden with windows and doors to the outside. Radiator.

Bathroom

6'6" x 8'1" (1.983m x 2.479m)

Fitted with a white suite of bath with shower and screen, wash hand basin and WC. Window to the side elevation. Radiator. Part tiled walls.

Outside

The property occupies a pleasant position along Highfields. There is an open plan front lawned garden area. A side driveway provides ample off road parking and access to the attached single garage. There is rear pedestrian access to the rear of the bungalow. The rear garden has lawned, decked and paved areas. There is a useful garden shed and small fruit trees.

Garage

9'0" x 16'2" (2.750m x 4.944m)

With up and over door and rear pedestrian access door. Wall mounted Worcester gas fired central heating boiler. Light and power.

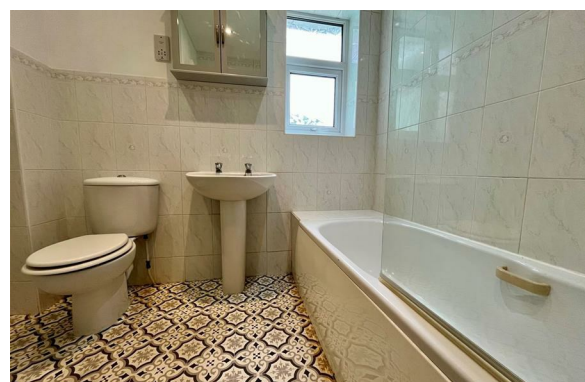

View all our properties at.....

 OnTheMarket.com

LEONARDS
SINCE 1884

Mortgage Advice

UK Moneyman Limited is now Leonards preferred partner to offer independent mortgage advice for the purchase of this or any other residential property. As a reputable Licensed credit broker, UK Moneyman will carry out a comprehensive search of a wide range of mortgage offers tailored to suit your particular circumstances, with the aim of saving you both time and money. Customers will receive a free mortgage appointment with a qualified Advisor. Written quotations on request. Call us today on 01482 375212 or visit our website to arrange your free, no obligation mortgage appointment. We may receive a fee if you use UK Moneyman Limited's services. Your home is at risk if you do not keep up repayments on a mortgage or other loan secured on it.

Purchaser Outgoings

From internet enquiries with the Valuation Office website the property has been placed in Band C for Council Tax purposes. Local Authority Reference Number SCA052007000. Prospective buyers should check this information before making any commitment to take up a purchase of the property.

Referral Fees

As part of our service, we often recommend buyers and sellers to our local conveyancing providers, namely Jane Brooks Law, Graham & Rosen and Brewer Wallace whereby we will obtain from them on your behalf a quotation. It is at your discretion whether you choose to engage the services of the provider that we recommend. Should you do so, you should know that we would expect to receive from them a referral fee of £104.17 + VAT (£125.00 including VAT) from Jane Brooks Law or £104.17 + VAT (£125 including VAT) from Graham & Rosen or £100.00 +VAT (£120.00 including VAT) from Brewer Wallace for each successful completion transaction for recommending you to them. We will also have a mortgage referral arrangement with Hull Moneyman for which we will receive a fee based on the procurement fee they receive.

Services

The mains services of water, gas and electric are connected. None of the services or appliances including boilers, fires and any room heaters have been tested.

For mobile/broadband coverage, prospective occupants are advised to check the Ofcom website:- <https://checker.ofcom.org.uk/en-gb/mobile-coverage>

Tenure

The tenure of this property is Freehold.

Viewings

Strictly through the sole agents Leonards 01482 375212/01482 330777

Energy Performance Certificate

The current energy rating on the property is D (65).

Anti Money Laundering Compliance

Estate Agents are required by law to conduct anti money laundering checks on all clients who either sell or buy a property. We outsource to a partner supplier Creditsafe who in conjunction with Credas will conduct a check of all parties. The cost of these checks are £25 + VAT (£30 including VAT) per legal seller and buyer. This is a non refundable fee. These charges cover the cost of obtaining the relevant data, any manual checks and monitoring which might be required. This fee will need to be paid, and checks completed in advance of us marketing a property for sale or being able to issue a memorandum of sale on a property you would like to buy.

Free Sales Market Appraisal/Valuation

Thinking of selling your house, or presently on the market and not yet achieved a sale or the level of interest you expected*? Then why not contact Leonards for a free independent market appraisal for the sale of your property? We have many years of experience and a proven track record in the selling of properties throughout the city of Hull and the East Riding of Yorkshire. *Where your property is presently being marketed by another agent, please check you agency agreement for any early termination costs or charges which may apply.



View all our properties at.....

 OnTheMarket.com

LEONARDS
SINCE 1884

Ground Floor



7 The Highfields, South Cave

Energy Efficiency Rating		
	Current	Potential
Very energy efficient - lower running costs		
(92 plus) A		
(81-91) B		83
(69-80) C		
(55-68) D	65	
(39-54) E		
(21-38) F		
(1-20) G		
Not energy efficient - higher running costs		
England & Wales	EU Directive 2002/91/EC 	

Money Laundering Regulations 2003 & Immigration Act 2014: Intending purchasers will be asked to produce identification documentation at a later stage. 2. General: While we endeavour to make our sales particulars fair, accurate and reliable, they are only a general guide to the property and accordingly if there is any point which is of particular importance, please contact our office and we will endeavour to check the position for you. 3. Measurements: These approximate room sizes or any stated areas are only intended as general guidance. You must verify the dimensions carefully before ordering carpets or any built-in furniture etc. 4. Services: Please note we have not tested the services or any of the equipment or appliances in this property, accordingly we strongly advise prospective buyers to commission their own survey or service reports before finalising their offer to purchase. 5. Photographs & Floor Plans: Floor plans where supplied, are not to scale and are provided for general reference only, photographs may have been taken using a wide angle lens which also has the potential to make a room look larger and therefore please refer to the room measurements detailed within this brochure. 6. Leonards for themselves and their vendors of this property, whose agents they are given notice that these particulars are issued in good faith but do not constitute representations of fact or form part of any offer or contract. Matters referred to should be independently verified by any prospective purchaser. Neither Leonards, nor any of its employees or agents has any authority to make or give any representation or warranty in relation to this property.

You may download, store and use the material for your own personal use and research. You may not republish, retransmit, redistribute or otherwise make the material available to any party or make the same available on any website.